



ROBERTS & BOYD, INC.
CONSULTING ENGINEERS
LAND SURVEYORS

109 SOUTH SPRING STREET
BURLINGTON, WISCONSIN 53105
PHONE: 414-763-7834

PLAT OF SURVEY
FOR
INDEPENDENCE BANK OF ELKHORN
OF

Lots 6314 to 6318, Block 110, Lake Como Beach, located in Section 28, Town 2 North, Range 17 East, Town of Geneva, Walworth County, Wisconsin.

OWNER: Raymond E. Piper
Route 2, Box 361-1A
Lake Geneva, WI

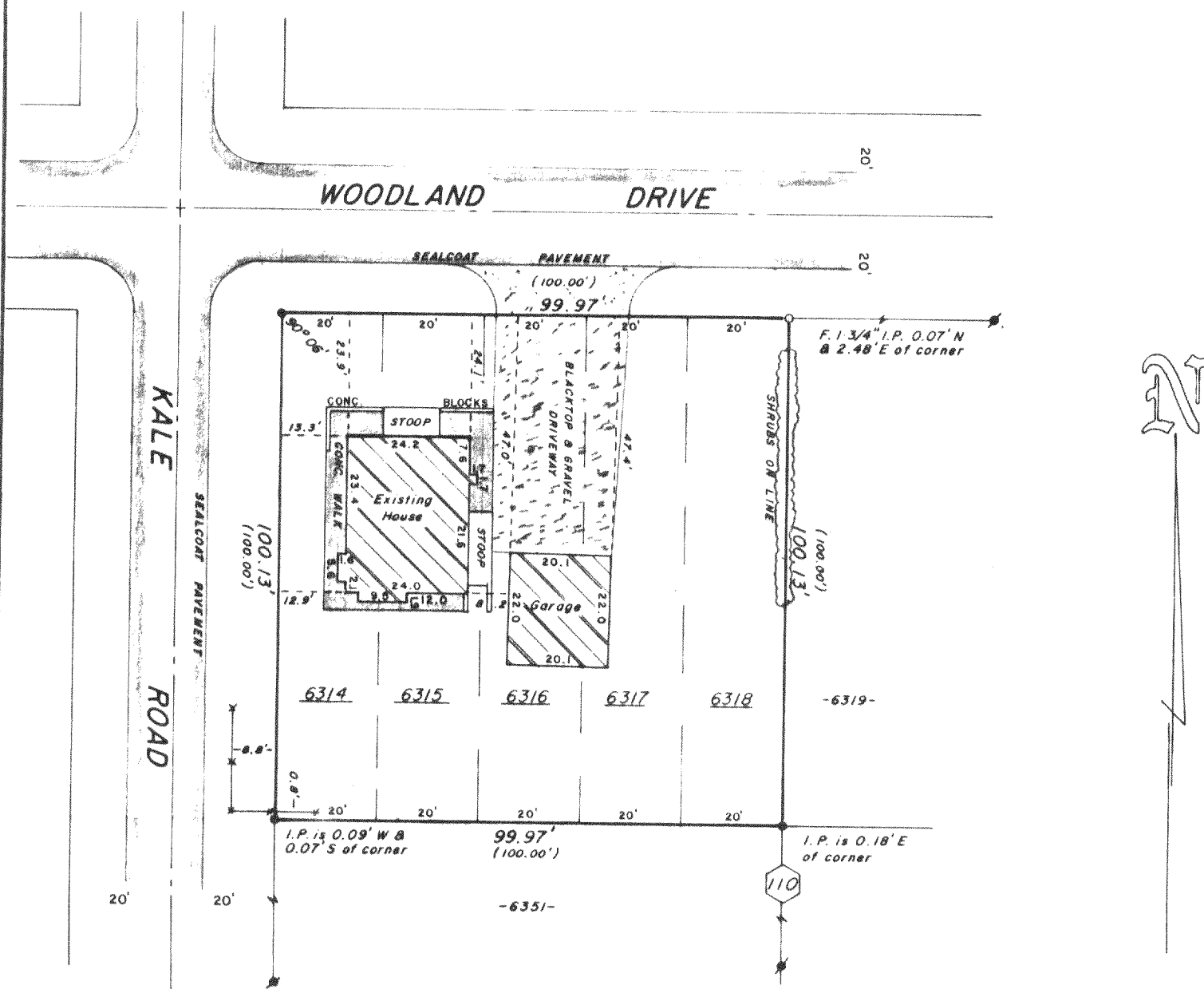

"I hereby certify that I have surveyed the above described property and that the above map is a true representation thereof and shows the size and location of the property, its exterior boundaries, the location of all visible structures and dimensions of all principal buildings thereon, boundary fences, apparent easements, roadways and visible encroachments, if any

"This survey is made for the use of the present owners of the property, and also those who purchase, mortgage, or guarantee the title thereto within one year from date hereof"

NO MONUMENTATION HAS BEEN WAIVED IN ACCORDANCE WITH A-E 5.01(b) OF THE WISCONSIN ADMINISTRATIVE CODE.



- LEGEND**
- + CHISEL CUT IN CONCRETE
 - o PK NAIL
 - FOUND IRON PIPE - 1-3/4"
 - FOUND IRON PIPE - 1"
 - o SET IRON PIPE - 1"
 - FOUND BRASS CAPPED MONUMENT
 - ⊕ FOUND CONCRETE MONUMENT
 - FENCE
 - () RECORDED AS
 - EXISTING GROUND ELEVATION

SCALE - 1" = 30'

George J. Appel
WISCONSIN REGISTERED LAND SURVEYOR

6/5/84
DATE

FIELD WORK BY GJA, DLW

DRAWN BY GJA

84125

JOB NUMBER

K & E JLCB-1309

217-598